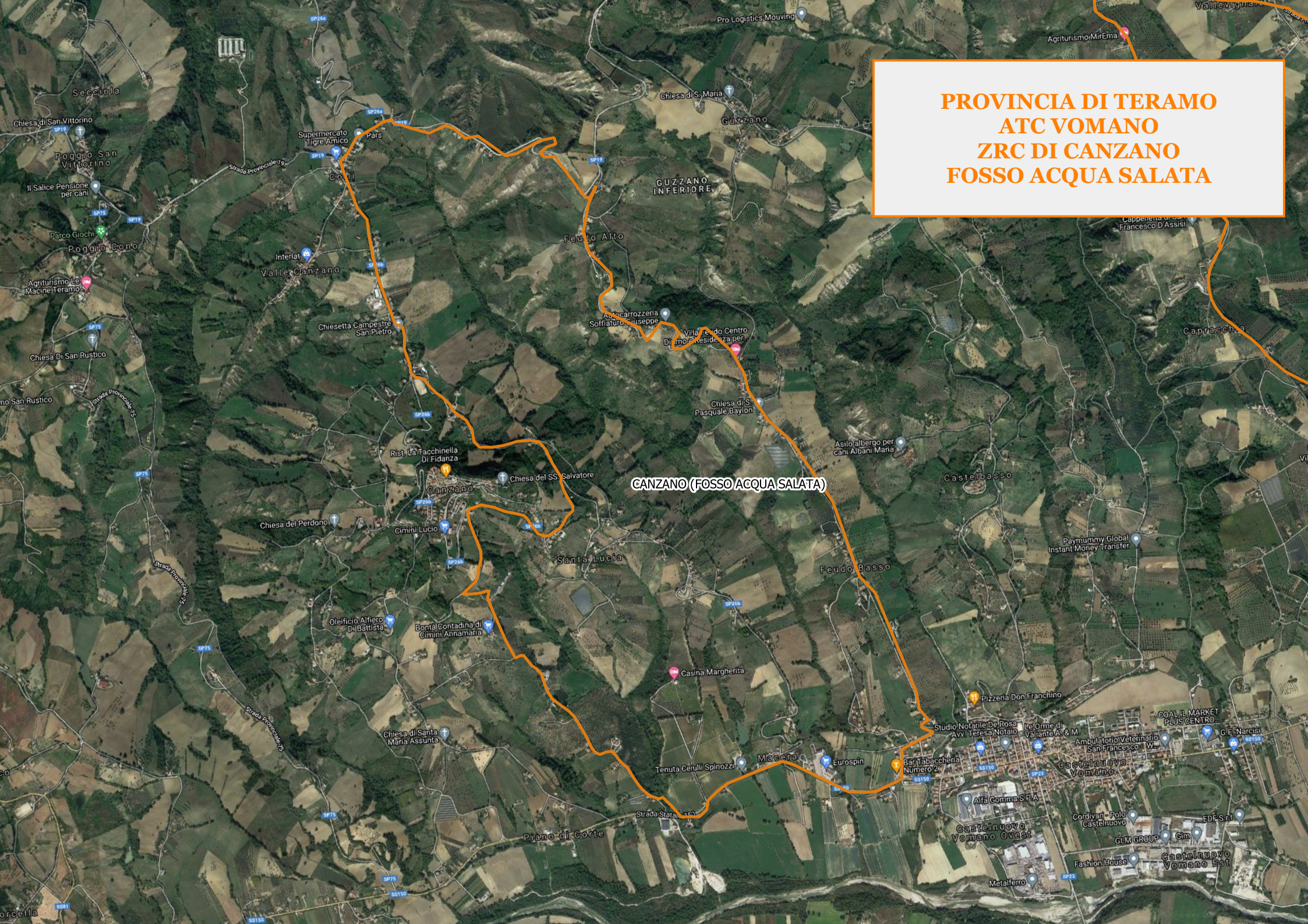PROVINCIA DI TERAMO
ATC VOMANO
ZRC DI CANZANO
FOSSO ACQUA SALATA